

SHOWING THE PROPOSED RESIDENTIAL BUILDING AT PLOT NO. 203, JOTHI AMMAL NAGAR

PART II, T.S. NO. 1, BLOCK NO. 5, AMINJIKARAI VILLAGE, 9TH CROSS STREET, MADRAS. SCALE: 1" = 8'0" (1:100).

DIV. NO. 72 NEW NO.

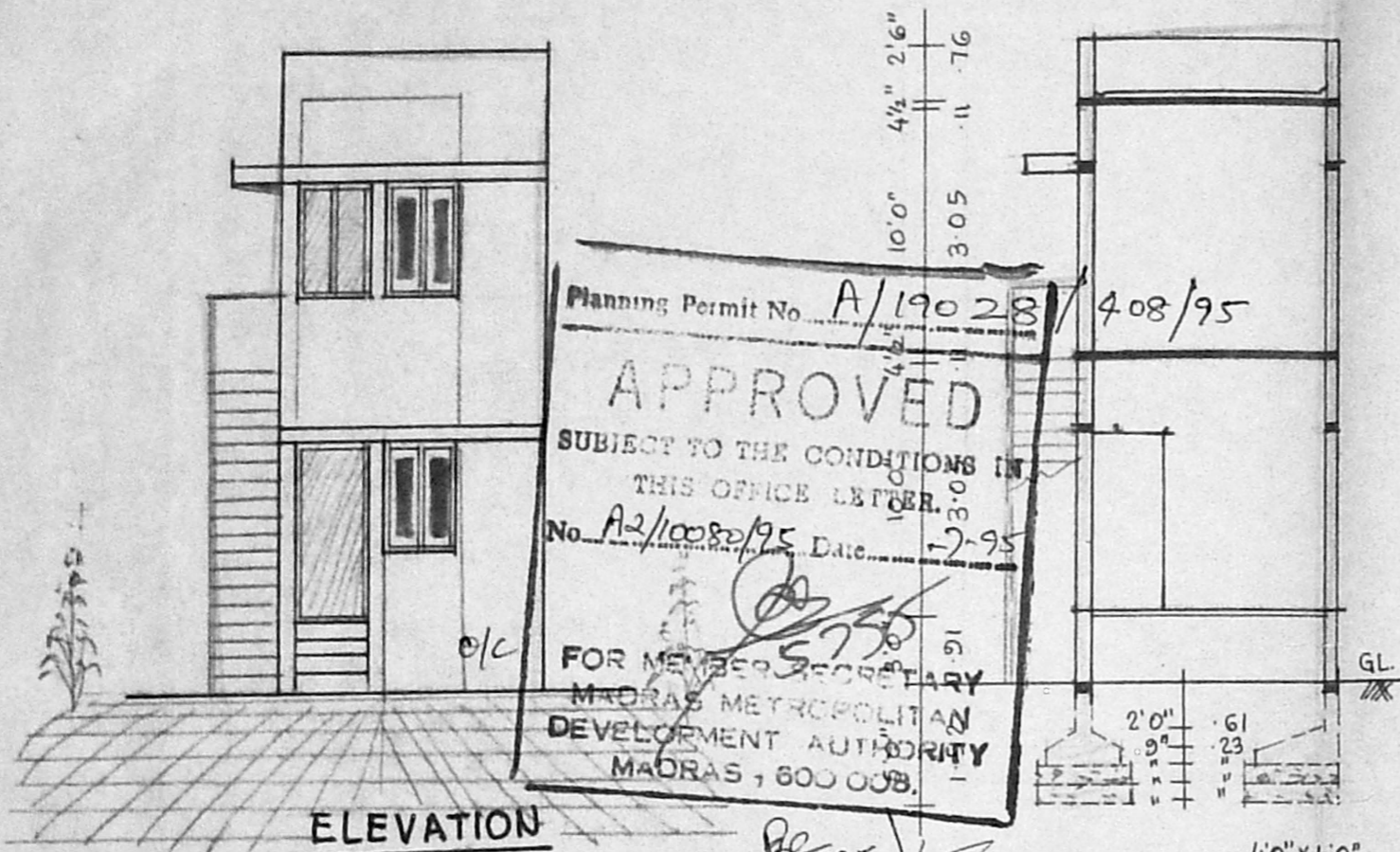

ELEVATION

SECTION ON AA

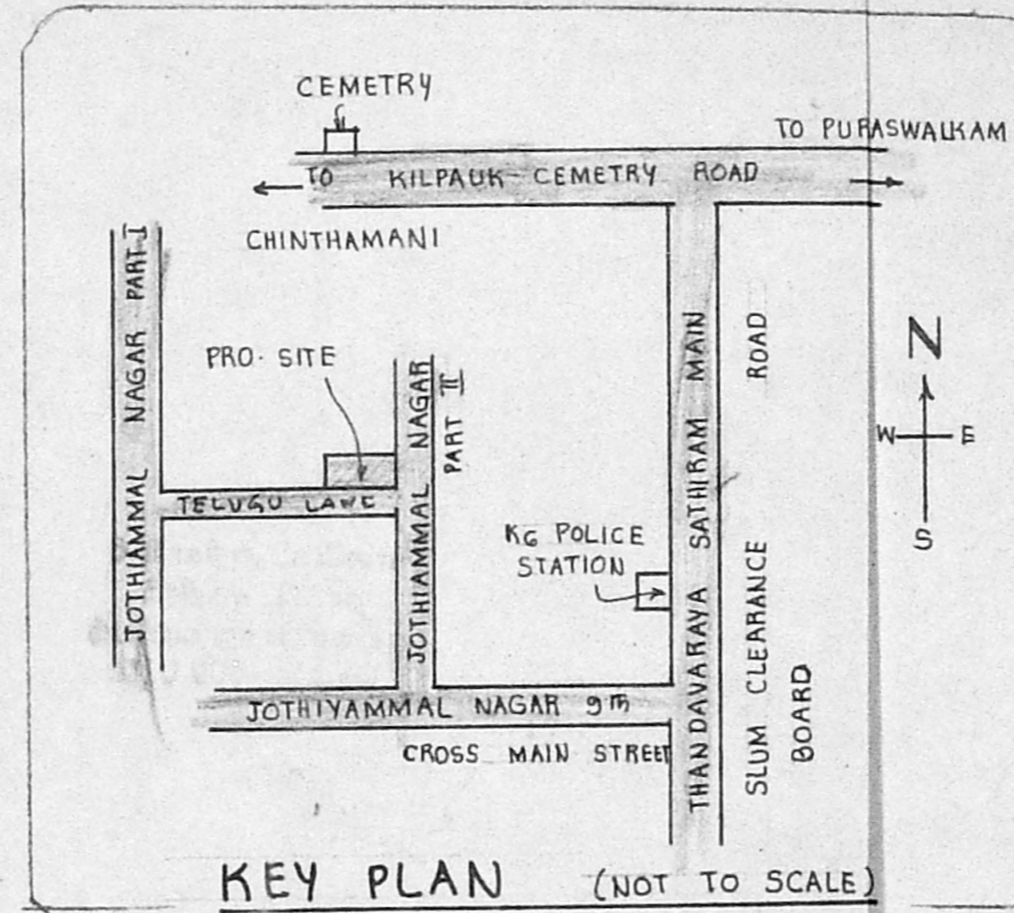

KEY PLAN (NOT TO SCALE)

SPECIFICATIONS:

FOUNDATIONS & LEVELLING COURSE ARE IN P.C.C. 1:4:8 MIX. BRICK WORK IN C.M. 1:5 MIX. R.C.C. WORKS ARE IN 1:2:4 MIX. PLASTERING THE WALLS IN C.M. 1:4 MIX. CEILING AND FLOOR FINISHING IN C.M. 1:3 MIX.

JOINERIES:

D DOOR	3'3" x 7'0"	(1.00 x 2.13)
D ₁ DOOR	3'0" x 7'0"	(0.91 x 2.13)
D ₂ DOOR	2'6" x 7'0"	(0.76 x 2.13)
W ₁ WINDOW	4'6" x 4'6"	(1.37 x 1.37)
W ₂ WINDOW	3'0" x 4'6"	(0.91 x 1.37)
V VENTILATOR	2'6" x 2'0"	(0.76 x 0.61)

Legend:
 [Solid line] : PROPOSAL
 [Dashed line] : ROADS
 [Double line] : SITE BOUNDARY
 [Thin solid line] : REMOVAL

PLOT AREA	: 288	SQ. FT.	27.0	M ²
PLINTH AREA	: 186	SQ. FT.	17.28	M ²
PLOT COVERAGE	: 65	%	F.S. 1. 1.29	
F.F.	: 186	SQ. FT.	17.28	M ²

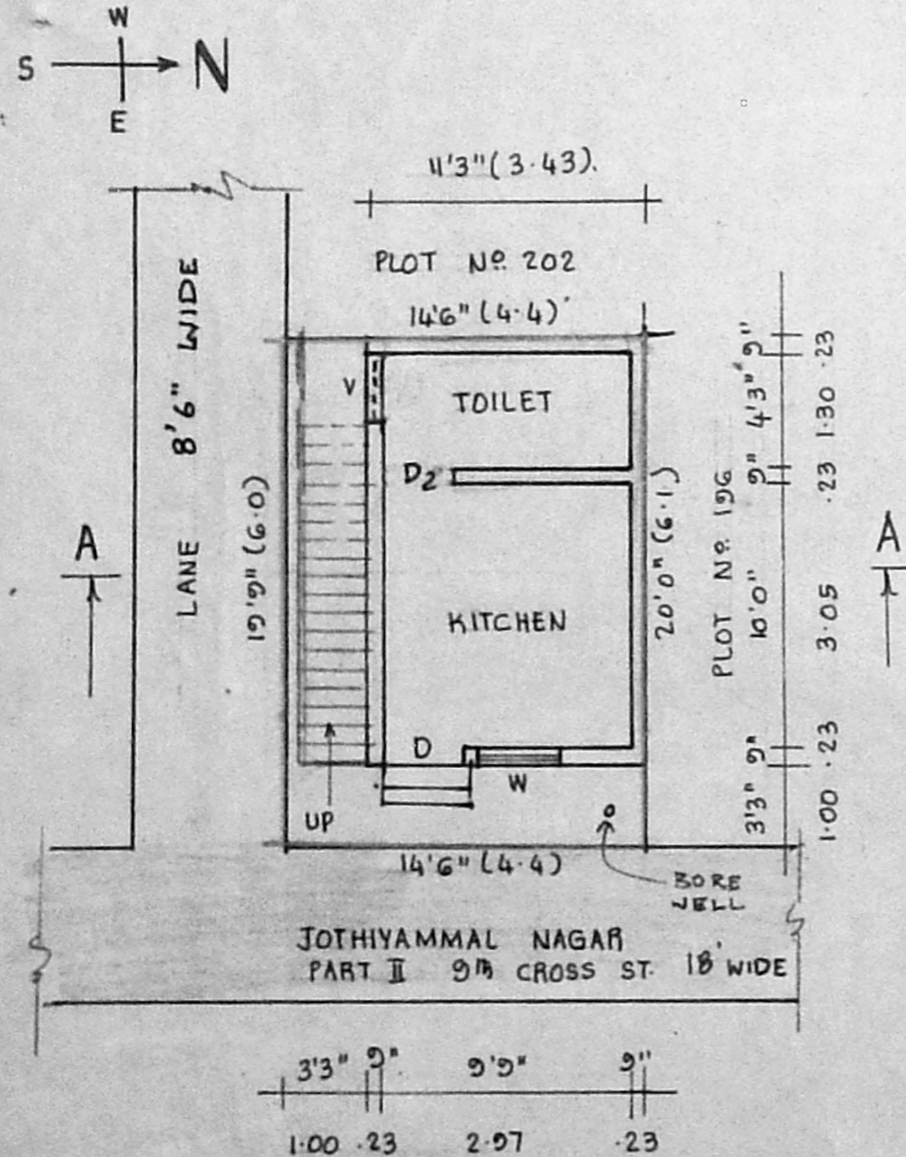

SITE CUM GROUND FLOOR PLAN

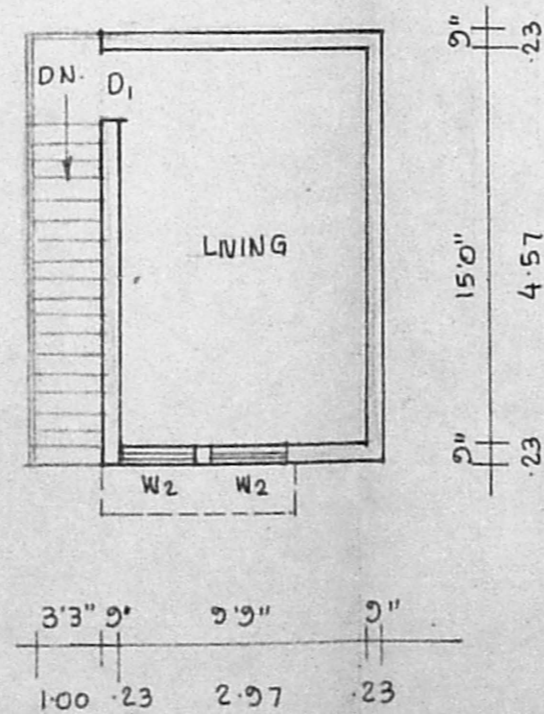

FIRST FLOOR PLAN

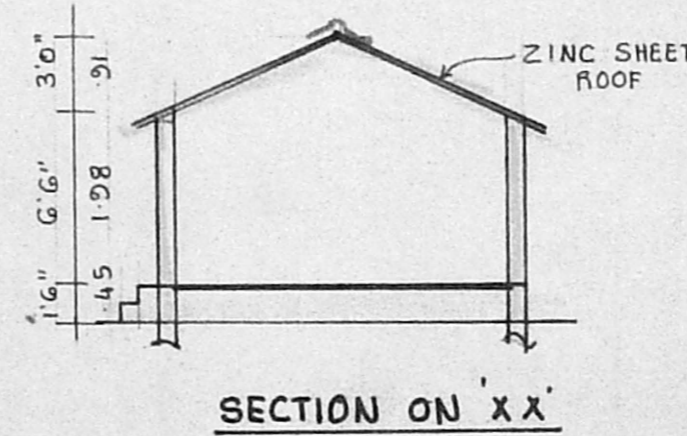

SECTION ON XX

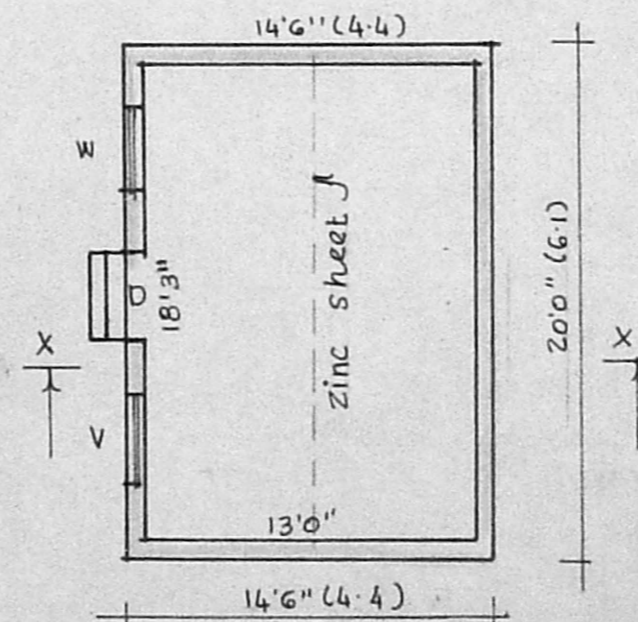

PLAN OF EXG. BUILDING TO BE REMOVED.

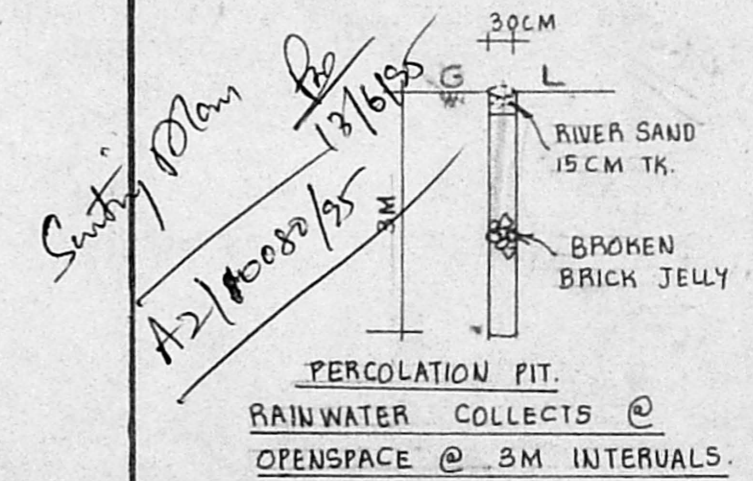

OWNER: (THIRUPATHI).

V. Balasubramani

V. BALASUBRAMANI, B.Arch., A.I.I.A., M.C.A.,
 ARCHITECT
 Licensed Surveyor Class I. R. A. No. 3,
 CORPORATION OF MADRAS.
 No. 3, Paper Mills Road, First Floor,
 NEAR PERAMBUR CHURCH, MADRAS-600 017

ENGINEER